

**DECLARATION OF OWNER**

CERTIFIED THAT I HAVE GONE THROUGH THE WEST BENGAL MUNICIPAL BUILDING RULES 2007 AS AMENDED TIME TO TIME AND ALSO UNDER TAKE TO ABIDE BY THOSE RULES DURING AND AFTER CONSTRUCTION OF BUILDING.

DTC PROJECTS PVT. LTD.  
*(Signature)*  
 Authorized Signatory

**SIGNATURE OF OWNER**

**DECLARATION OF ARCHITECT**

I CERTIFY THAT THE BUILDING PLAN HAS BEEN DRAWN UP AS PER PROVISION OF W.B. MUNICIPAL (BUILDING) RULE 2007 AS AMENDED FROM TIME TO TIME AND AS PER THE SITE CONDITION WHEREIN, THE PLOT IS BOUNDED BY BOUNDARY WALLS AND PILLARS AND IT CONFIRMS WITH THE PLAN. IT IS A BUILDABLE SITE AND NOT A TANK OR FILLED UP TANK.

*(Signature)*  
 RESHOMES THAKURTA  
 A.S. 14/11/14  
 A.S. 14/11/14

**SIGNATURE OF ARCHITECT**  
 ANIRBAN BHADURIMONDAL  
 C.O.A. REG. NO. CA20031384

**DECLARATION OF STRUCTURAL ENGINEER**

THE STRUCTURAL DESIGNS AND DRAWINGS OF BOTH FOUNDATION AND SUPERSTRUCTURE OF THE BUILDING HAS BEEN MADE BY ME CONSIDERING ALL POSSIBLE LOADS INCLUDING THE SEISMIC LOAD AS PER NATIONAL BUILDING CODE OF INDIA AND CERTIFY THAT IT IS SAFE AND STABLE IN ALL RESPECTS.

*(Signature)*  
 ANKIT AGARWALA  
 C. ENG. REG. NO. CE 1320001  
 B.C.E. (E. STRUCT.)  
 HMC EMPLOYED STRUCTURAL ENGINEER  
 CLASS 'A', LEVEL '1' TYPE

**SIGNATURE OF STRUCTURAL ENGINEER**

*(Signature)*  
 Utpal Sanyal  
 UTPAL SANAYAL  
 B.C.E. (E. STRUCT.)  
 REG. NO. 13202001  
 H.M.C. EMPLOYED STRUCTURAL ENGINEER  
 CLASS 'A', LEVEL '1' TYPE

**SIGNATURE OF STRUCTURAL REVIEWER**

**DECLARATION OF GEOTECHNICAL ENGINEER**

IT IS CERTIFIED THAT THE COMPREHENSIVE GEO - TECHNICAL REPORT ON SOIL INVESTIGATION HAS BEEN PREPARED BY ME FOR DESIGN AND CALCULATION OF THE FOUNDATION BY ANALYZING THE SOIL SAMPLE FOR ESTIMATING THE BEARING CAPACITY OF THE SOIL ON WHICH FOUNDATION OF THE STRUCTURE WILL BE CONSTRUCTED. I SHALL ALSO CHECK THE NATURE OF THE SOIL AFTER EXCAVATION AT SITE, SO THAT FOUNDATION IS EXTENDED UP TO APPROPRIATE DEPTH THAT HAS BEEN PROPOSED IN THE GEO - TECHNICAL REPORT.

*(Signature)*  
 JISHU KUMAR  
 B. TECH. (CIVIL), REG. NO. CE 1320001  
 22/ASSON, C. 7/1201617  
 H.M.C. REG. NO. 101710381/15

**SIGNATURE OF GEO TECHNICAL ENGINEER**

**TITLE  
 ELEVATION OF BLOCK III**

JOB NO.	IN/121	CHECKED BY	N.S.
DRG. NO.	IN/132/CORP/RI/2	APPVD. BY	A.B.
DEALT	KOYEL	SCALE	1:100
ISSUE STATUS	SANCTION	DATE	26.03.2025

**ARCHITECT**

282 Beliaghata Circular Road, Udayan Park  
 Flat No.-7, 3rd Floor, Kolkata-700019  
 FAX: (033) 2268-4026, TEL: (033) 4000-6422-26  
 www.infiniteindia.com



THIS DRAWING IS A PRIVATE AND CONFIDENTIAL DOCUMENT AND IT MUST NOT TO BE COPIED OR LENT WITHOUT THE CONSENT OF MIS INFINITE

**PROJECT**

PROPOSED RESIDENTIAL BUILDING WITH 1 NO OF BLOCK OF G+22 STORED & 2 NOS OF BLOCKS OF G+23 STORED WITH 3 FLOOR PODIUM AT DAG NO. 851 (P), 855, 856, 864, 865, 866, 867 (P) & 868 (P) UNDER MOUZA - HATISHALA, J.L. NO. 9, GRAM PANCHAYAT - BEONTA-II, BLOCK - BHANGORE-II, P. S KOLKATA LEATHER COMPLEX SOUTH 24 PARGANAS, WEST BENGAL.

**B.P NUMBER :**

**DATE :**

**VALID UPTO :**

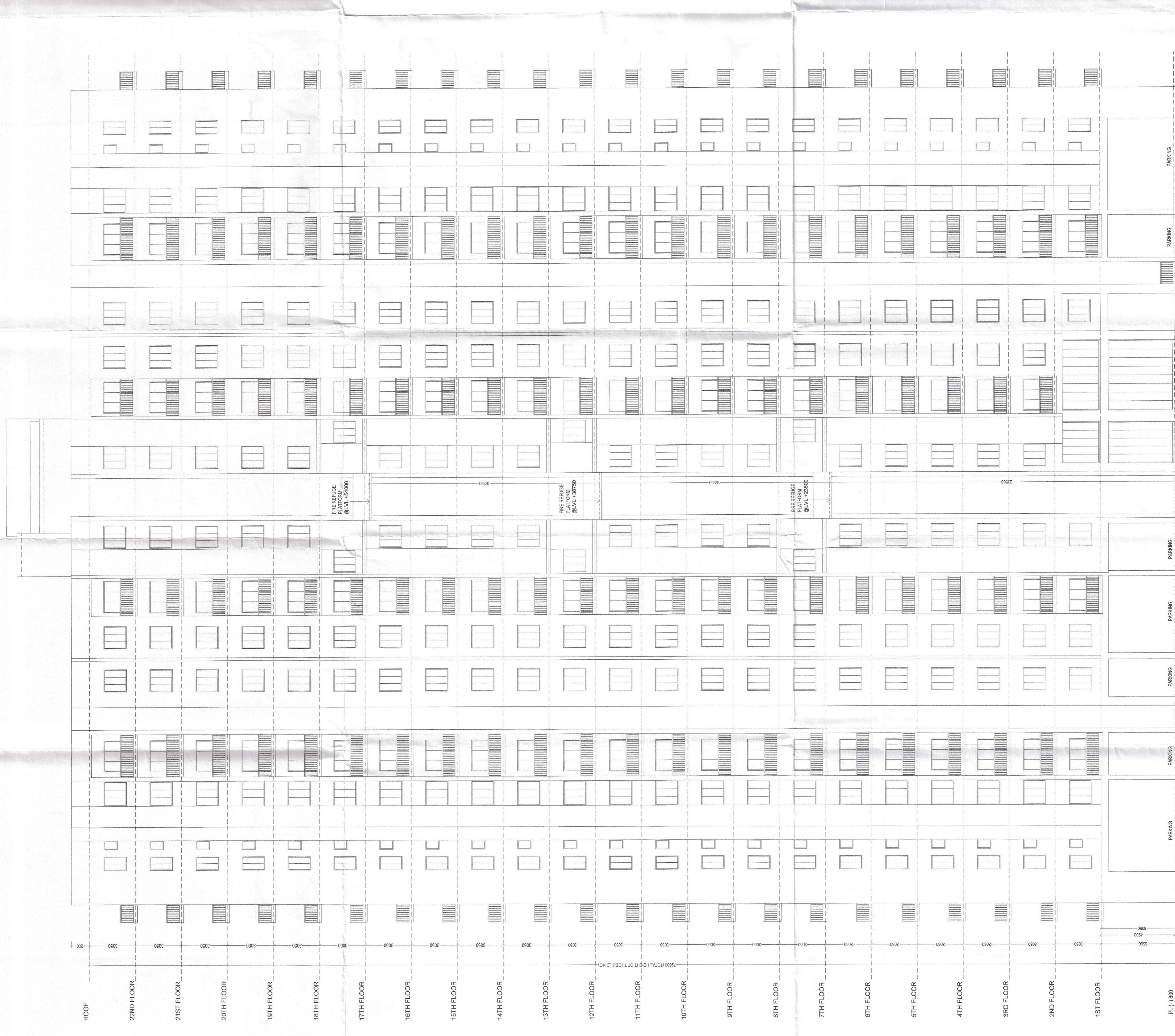

**FRONT ELEVATION  
 SCALE - 1:100**

